VISIT…

LANZAROTE Caliente.COM

I STILL BELIEVE

Words and Music by
ANTONINA ARMATO
and BEPPE CANTORELLI

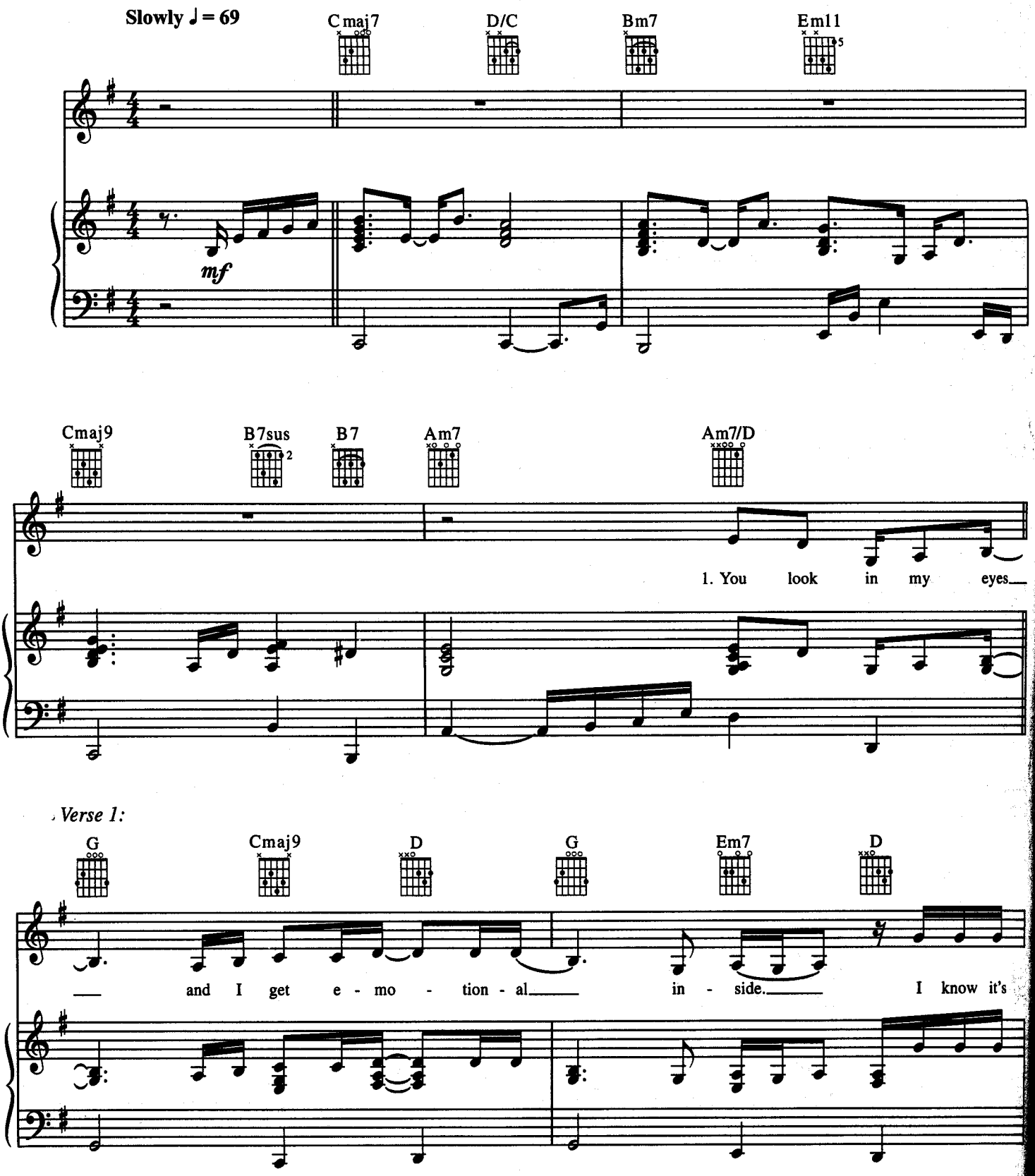

© 1987 CHRYSALIS MUSIC, TOM STURGES MUSIC and COLGEMS-EMI MUSIC PUBLISHING
All Rights for TOM STURGES MUSIC Administered by CHRYSALIS MUSIC
All Rights Reserved

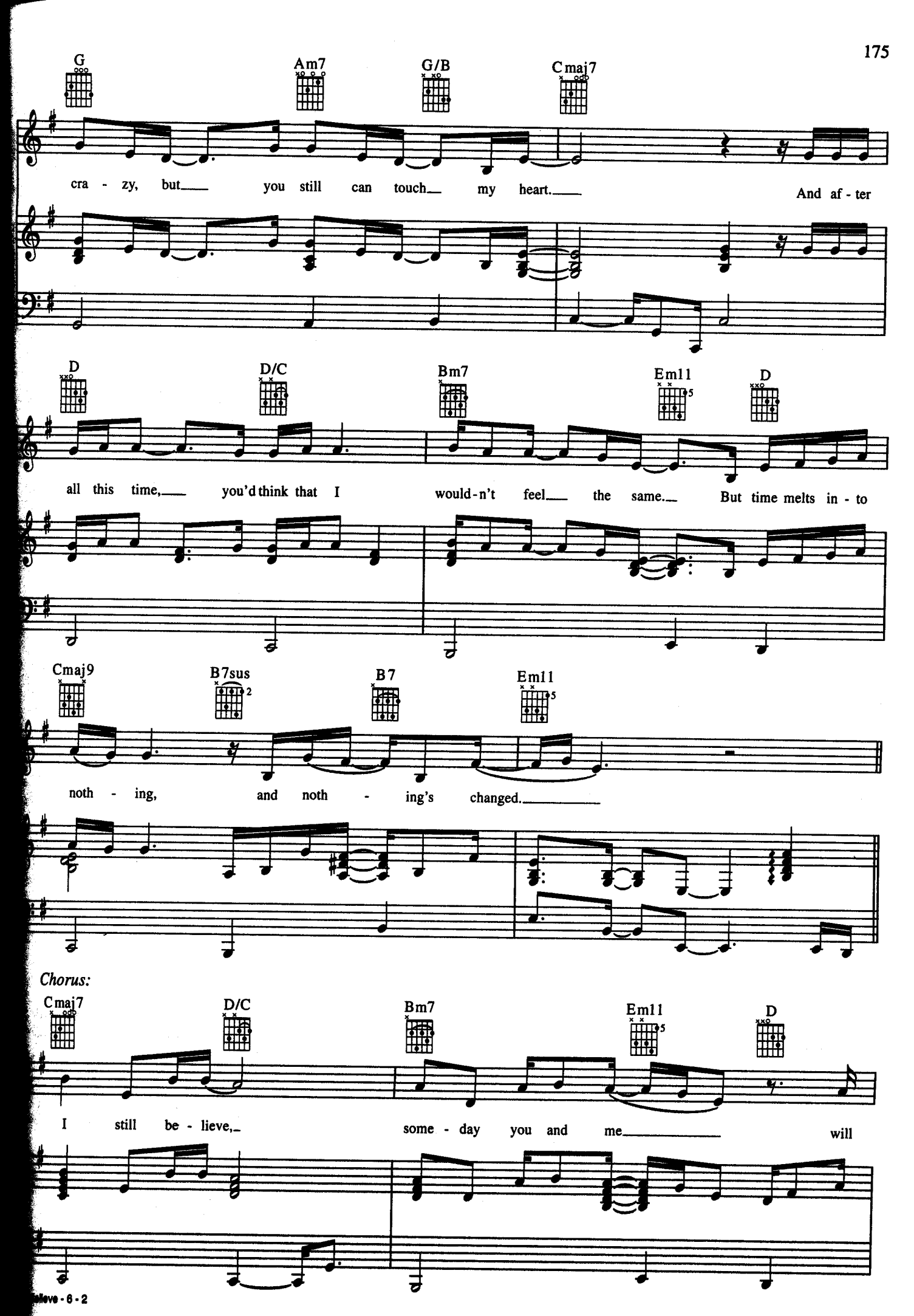
G
Am7
G/B
Cmaj7
cra - zy, but you still can touch my heart. And af - ter
D
D/C
Bm7
Em11
D
all this time, you'd think that I would-n't feel the same. But time melts in - to
Cmaj9
B7sus
B7
Em11
noth - ing, and noth - ing's changed.
Chorus:
Cmaj7
D/C
Bm7
Em11
D
I still be - lieve, some - day you and me will

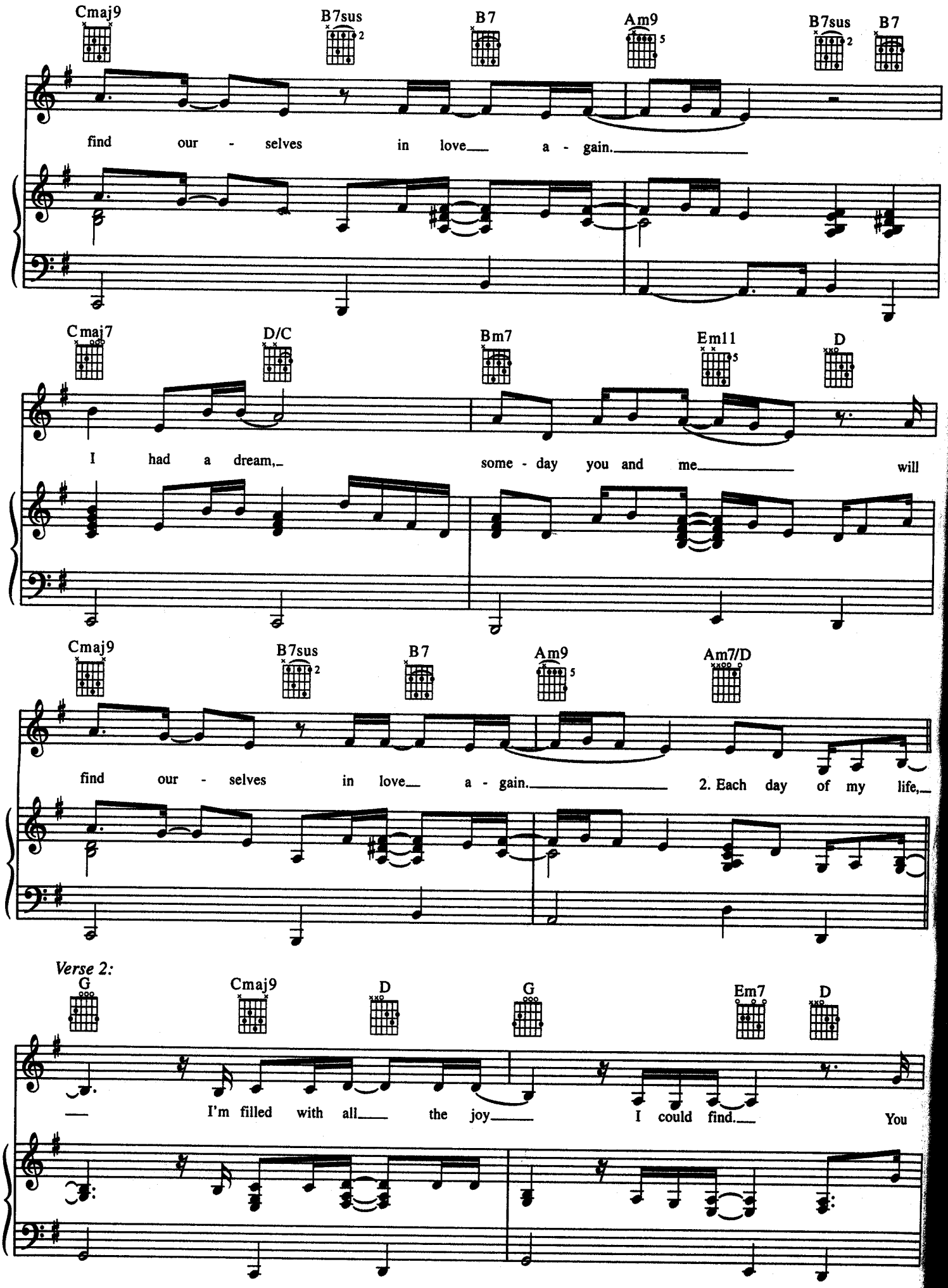
Cmaj9
B7sus
B7
Am9
B7sus
B7
find our - selves in love a - gain.
Cmaj7
D/C
Bm7
Em11
D
I had a dream, some - day you and me will
Cmaj9
B7sus
B7
Am9
Am7/D
find our - selves in love a - gain. 2. Each day of my life,
Verse 2:
G
Cmaj9
D
G
Em7
D
I'm filled with all the joy I could find. You

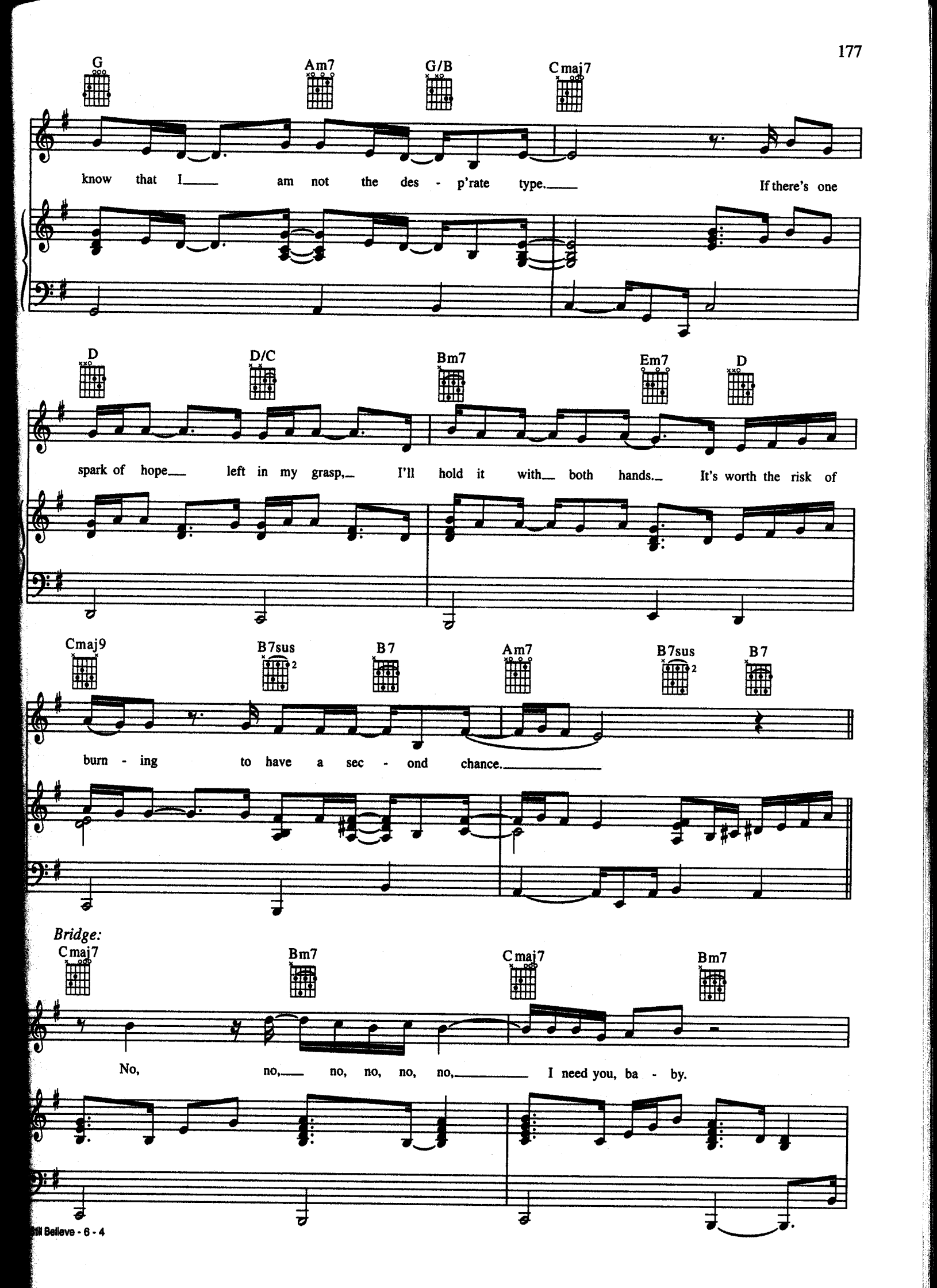
G
Am7
G/B
Cmaj7
know that I am not the des - p'rate type. If there's one
D
D/C
Bm7
Em7
D
spark of hope left in my grasp, I'll hold it with both hands. It's worth the risk of
Cmaj9
B7sus
B7
Am7
B7sus
B7
burn - ing to have a sec - ond chance.
Bridge:
Cmaj7
Bm7
Cmaj7
Bm7
No, no, no, no, no, no, I need you, ba - by.

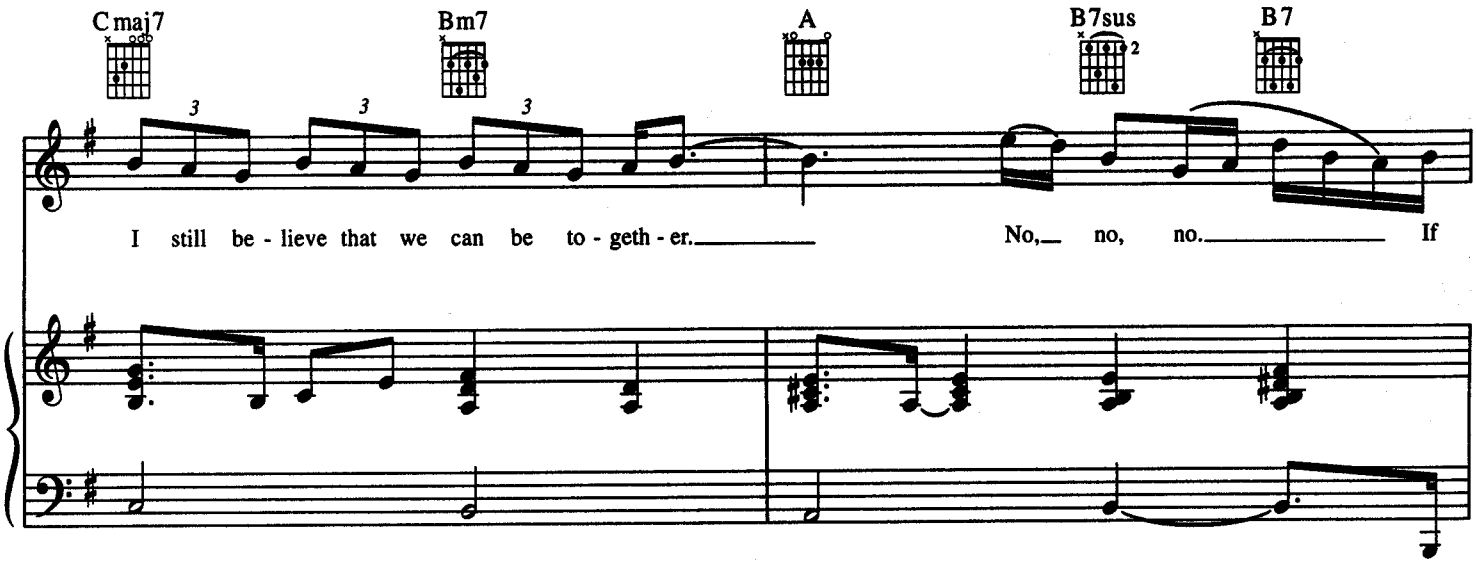
Cmaj7
Bm7
A
B7sus
B7
I still be - lieve that we can be to - geth - er.
No, no, no.
If

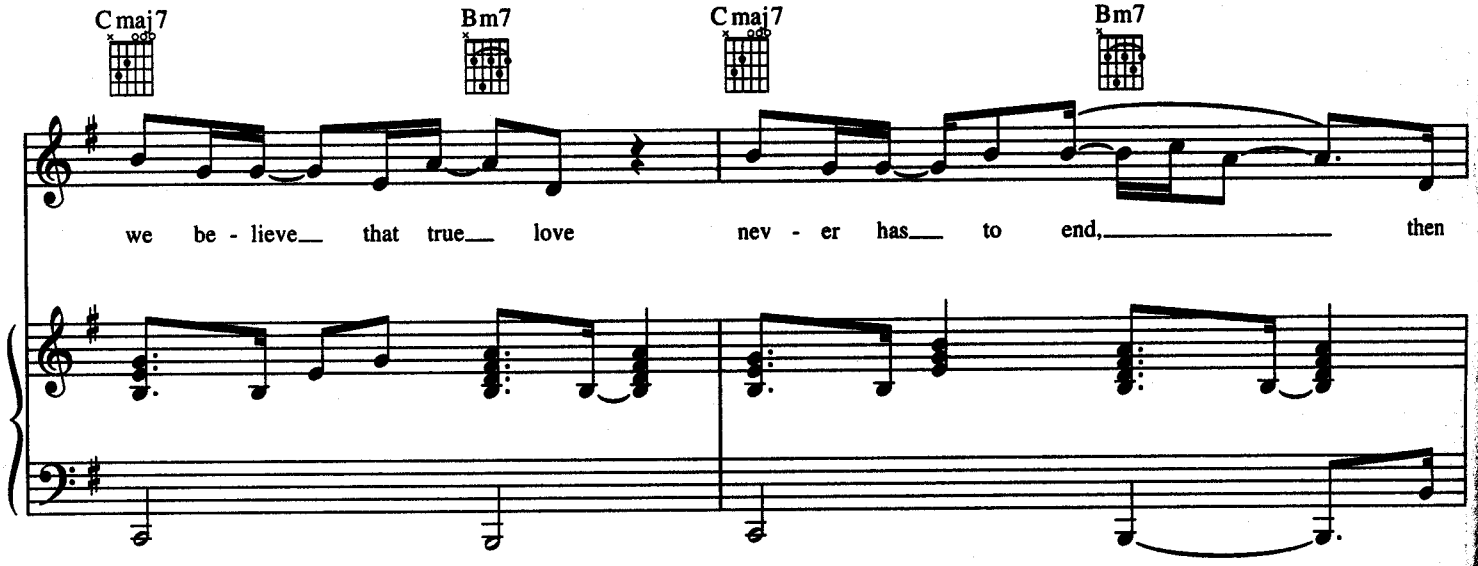
Cmaj7
Bm7
Cmaj7
Bm7
we be - lieve that true love nev - er has to end,
then

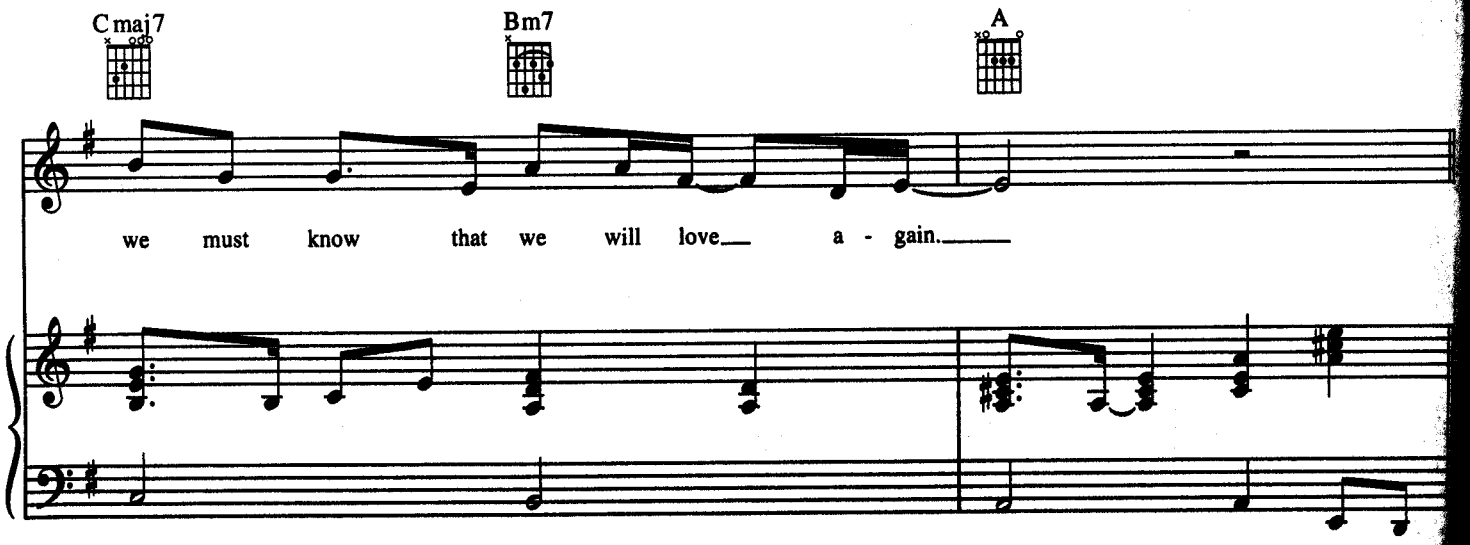
Cmaj7
Bm7
A
we must know that we will love a - gain.

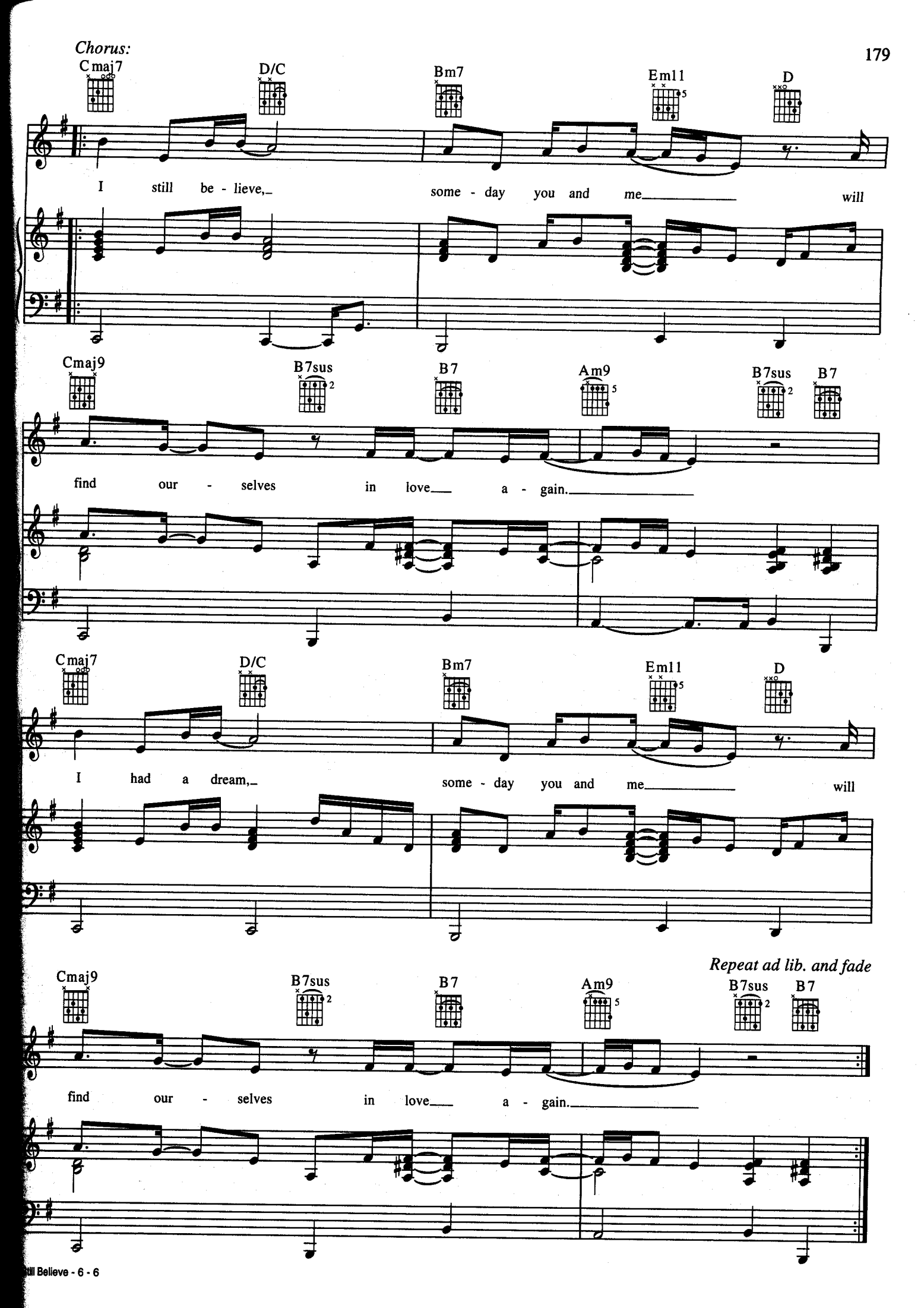
Chorus:
Cmaj7
D/C
Bm7
Em11
D
I still be - lieve, some - day you and me will
Cmaj9
B7sus
B7
Am9
B7sus
B7
find our - selves in love a - gain.
Cmaj7
D/C
Bm7
Em11
D
I had a dream, some - day you and me will
Repeat ad lib. and fade
Cmaj9
B7sus
B7
Am9
B7sus
B7
find our - selves in love a - gain.